

Base price: EUR x,xxx

All prices in EUR,
valid from 1/1/2015 to 31/12/2015

Order no.:

Provide estimate only Order

Attachment for custom fabrication enclosed

Billing address/customer number

Delivery address

Sales person

Name

.....
Date

.....
Signature

Skippi

Power wheelchair
for children

Max. load capacity: 50 kg/110 lbs

Article number: 490E55=00000_K



Standard equipment

- enAble40 with the ability to control two electric options
- 6 km/h
- 28 Ah (C5) AGM batteries
- Battery charger
- 8" PU caster wheels
- Standard seat with back bag
- Seat cushion (seat cushion thickness: 30 mm)
- Telescoping side panels
- Individual telescoping footrests
- Wheel cover for drive wheels
- Drive wheels with aluminium rim, black
- Lap belt with buckle

Basic data (voluntary information)

Gender _____ Indication _____

Age _____ Paying party _____

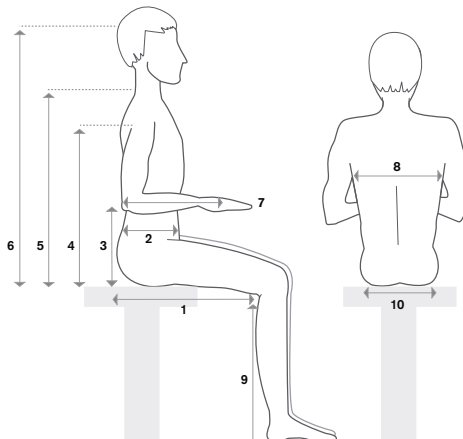

Mandatory information*

Body height in cm _____

Body weight in kg _____

1 Seat depth _____

2 Trunk depth _____

3 Armrest height _____

4 Armpit height _____

5 Shoulder height _____

6 Head height _____

7 Forearm length to the middle of the palm _____

8 Trunk width _____

9 Lower leg length _____

10 Seat width _____

* This information will help to support user-oriented settings and product development. Ottobock guarantees the confidential and purely internal use of these data.

The number codes contained in this order form are not intended to be used as article numbers for spare parts orders. Please use the spare parts catalogue for spare parts orders.

Information

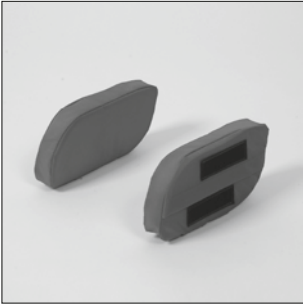

EE 37 Lateral pads



EC 50 Electric seat tilt



EB 02 Individual footrests



EU 15 Attendant control



EB 05 Single-panel footrest



EB 20 Elevating footrest

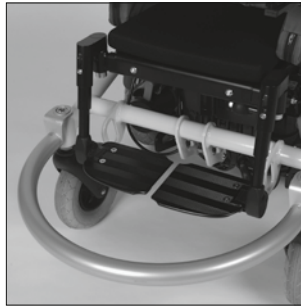

ES 63 Bumper bar

Setting for standard seat	(SD 28 ... 38 cm, SW 30 ... 38 cm)	
Back angle	<input type="checkbox"/> -9/1/11/21°	<input type="checkbox"/> 0/10/20/30°
Not available with electric back angle adjustment!		
Seat depth SD in cm	<input type="checkbox"/> 28	<input type="checkbox"/> 30 <input type="checkbox"/> 32 <input type="checkbox"/> 34 <input type="checkbox"/> 36 <input type="checkbox"/> 38
Seat width SW cm (30 ... 38 cm, SW 24 ... 29 cm possible with removable lateral pads)	
Lower leg length cm (15 ... 38 cm) without seat cushion	

Seat options		
EC 51	<input type="checkbox"/>	Mechanical seat tilt 20° (height-adjustable, removable push handles required) Add. charge
EC 50	<input type="checkbox"/>	Electric seat tilt 20° Add. charge

Back adjustment		
ED 50	<input type="checkbox"/>	Electric back angle adjustment 25° Add. charge (not available in combination with seating shell adapter)

Seating system accessories		
EC 57	<input type="checkbox"/>	Electric seat height adjustment 20 cm Add. charge
EE 30	<input type="checkbox"/>	Mounting accessories for headrest attachment Add. charge Please refer to our accessories catalogue for information about headrests.
EP 65	<input type="checkbox"/>	Lap belt with buckle (standard equipment) -
EE 37	<input type="checkbox"/>	Removable lateral pad for side panels (set, 3 cm thick) Add. charge (not available in combination with seating shell adapter for Mygo seating unit)
ED 10	<input type="checkbox"/>	Push handles, height-adjustable, removable Add. charge
ED 11	<input type="checkbox"/>	Back extension (35 cm – 45 cm) Add. charge

Seating system options		
EC 15	<input type="checkbox"/>	Trapezoid seating shell adapter (on standard seat without back upholstery and seat cushion) (Not available in combination with electric back angle adjustment! Further adaptations available upon request through custom fabrication!) Add. charge
EC 47	<input type="checkbox"/>	Seating shell adapter for Mygo seating unit Add. charge (without back upholstery, seat cushion, footrests and side panels)
EC 48	<input type="checkbox"/>	Seating shell adapter for Squiggles seating unit Add. charge (without back upholstery, seat cushion and footrests)
Additional adaptations available upon request through custom fabrication!		

Footrests		
EB 02	<input type="checkbox"/>	Individual footrest with aluminium footplates (standard equipment, LL 23 ... 38 cm) -
EB 05	<input type="checkbox"/>	Single-panel footrest with aluminium footplate (LL 23 ... 38 cm) Add. charge
EB 06	<input type="checkbox"/>	Footrest for short LL (LL 15 ... 22 cm) Add. charge
EB 16	<input type="checkbox"/>	Footrest for short lower leg length with single-panel aluminium footplate Add. charge (LL 15...22 cm)
EB 20	<input type="checkbox"/>	Mechanically elevating footrests (LL 15 ... 33 cm) Add. charge
EB 07	<input type="checkbox"/>	Without footrest Price reduction

Frame colour		
017	<input type="checkbox"/>	Traffic yellow RAL 1023 (back upholstery blue, wheel covers red) -
018	<input type="checkbox"/>	Signal red RAL 3001 (back upholstery blue, wheel covers yellow) -
010	<input type="checkbox"/>	Marine blue (back upholstery red, wheel covers yellow) -
016	<input type="checkbox"/>	Silver metallic (back upholstery black, wheel covers black) -
037	<input type="checkbox"/>	Telemagenta RAL 4010 (back upholstery black, wheel covers black) -

Tyres		
EF 10	<input type="checkbox"/>	Puncture-proof tyres on the caster wheels (standard equipment) –
EG 06	<input type="checkbox"/>	Puncture-proof tyres for all wheels Add. charge
Battery charger		
EU 91	<input type="checkbox"/>	Battery charger (standard equipment) –
EU 02	<input type="checkbox"/>	Battery charger without fan (low-noise) Add. charge
Control unit/control panel		
EU 85	<input type="checkbox"/>	Standard (standard equipment) –
EU 06	<input type="checkbox"/>	Mid-tray control, swing-away to the right Add. charge
EU 06	<input type="checkbox"/>	Mid-tray control, swing-away to the left Add. charge
Control panel holder		
EU 19	<input type="checkbox"/>	Standard control panel holder (standard equipment) –
EU 20	<input type="checkbox"/>	Control panel holder, swing-away in parallel Add. charge (not recommended for use with the Mygo seat)
Control panel holder mounting side (not for mid-tray control)		
	<input type="checkbox"/>	Right
	<input type="checkbox"/>	Left
Activation of the drive-away lock		
	<input type="checkbox"/>	Yes
	<input type="checkbox"/>	No
Control unit accessories		
EU 15	<input type="checkbox"/>	Attendant control (height-adjustable, removable push handles required) Add. charge
EU 22	<input type="checkbox"/>	Protective bow for control panel Add. charge
EU 23	<input type="checkbox"/>	Fork for tetraplegics (standard width 4 – 8 cm) Add. charge
EU 24	<input type="checkbox"/>	Stick S80 (special joystick handle 80 mm) Add. charge
EU 25	<input type="checkbox"/>	Soft ball (black cover) Add. charge
EU 26	<input type="checkbox"/>	Ball top, small (diameter 43 mm) Add. charge
EU 50	<input type="checkbox"/>	Handheld programming device (dealer version, not subject to discount) Add. charge
EU 55	<input type="checkbox"/>	Programming software including USB adapter Add. charge (not subject to discount, certificate required)
General accessories		
ES 25	<input type="checkbox"/>	Additional lights Add. charge
ES 05	<input type="checkbox"/>	Lighting according to German Motor Vehicle Safety Standards (StVZO) Add. charge
ES 39	<input type="checkbox"/>	Manual horn Add. charge
ES 35	<input type="checkbox"/>	Tray, swing-away to the side (includes mounting accessories; cutout for control panel must be adapted) Add. charge
ES 40	<input type="checkbox"/>	Pennant Add. charge
ES 63	<input type="checkbox"/>	Bumper bar, removable (only up to LL 32 cm) Add. charge
EZ 52	<input type="checkbox"/>	Tool kit with tyre pump Add. charge
ES 60	<input type="checkbox"/>	Vehicle transportation kit (required for AMF anchor point system) Add. charge